

25 dicembre 2018

Natale del Signore (liturgia vigiliare vespertina)

Momento rituale	Testo del canto	Riferimento
Lucernario	O viva fiamma	CD 544
Inno e responsorio	Vedi lezionario	
Al Vangelo	<i>(testo per il versetto)</i> O tu, che conduci a salvezza il popolo santo di Dio, ascolta la nostra preghiera!	Cfr. CD 38
Dopo il Vangelo	Il Signore è la luce che vince la notte! Gloria, gloria, cantiamo al Signore! (2 v.)	CD 48
Santo		CD 75
Anamnesi	Tu ci hai redento	CD 97
Allo spezzare del pane	Notte di luce, colma è l'attesa! Notte di speranza: vieni Gesù! Verbo del Padre, vesti il silenzio. Sia gloria nei cieli, sia pace quaggiù! (2 v.)	CD 198
Alla Comunione	Astro del ciel, Pargol divin, mite Agnello Redentor! Tu che i Vati da lungi sognar, tu che angeliche voci nunziar, luce dona alle menti, pace infondi nei cuor! (2 v.) Astro del ciel, Pargol divin, mite Agnello Redentor! Tu di stirpe regale decor, Tu virgineo, mistico fior, luce dona alle menti, pace infondi nei cuor! (2 v.) Astro del ciel, Pargol divin, mite Agnello Redentor! Tu disceso a scontare l'error, Tu sol nato a parlare d'amor, luce dona alle menti, pace infondi nei cuor! (2 v.)	Cfr CD 201

Responsorio

Moderato

mp s. Ri - lu - ce il tu - o pre - se - pe, Si - gno - re, la *mf*

mp *mf*

5 not - te spi - ra u - na lu - ce nuo - va. Nel-la tua na - sci - ta

10 ver - gi - na - le, o Re - den - to - re del - gli_uo-mi - ni, vie - ni!

14 s. Non per con - cor - so d'uo - mo, ma per l'a - zio - ne ar -

18

ca - na del - lo Spi - ri - to san - - - to, nel - la tua na - sci - ta

22

ver - gi - na - le, o Re - den - to - re del - gli_uo - mi - ni, vie - ni!

Salmello dopo la I Lettura

f

s. Tuoi so-no_i cie - li, Si - gno - re, e tu - a è la ter - ra.

f

f

Tu hai fon - da - to il mon - do e quan - to con - tie - ne.

f

mf

s. Can - te - rò sen - za fi - ne le tue gra - zie: con la mia

mf

mf

boc - ca an - nun - zie - rò la tu - a fe - del - tà nei se - co - li.

mf

16 *f*

Tu hai fon - da - to, il mon - do e quan - to con - tie - ne.

16 *f*

Salmello dopo la II Lettura

Con gioia

mf s. Un bam - bi - no è na - to per noi: *f* Di - o po - ten - te

5 è il su - o no - - - - me. *mf* Sie - de - rà sul tro - no di

9 Da - vi - de, *f* gran - de sa - rà il su - o do - mi - nio.

13 s. Gran - de è il Si - gno - re e de - gno d'o - gni lo - de

17

nel - la cit - tà del no - stro Di - o. Sie - de -

21

21

rà sul tro - no di Da - vi - de, gran - de sa - rà il su - o do - mi - nio.

Salmello dopo la III Lettura

Andante *mf*

s. Di - scen - de dal cie - lo il no - stro Sal - va -

5

to - re e vie - ne a noi dal grem - bo di Ma - ri - a. A

10

lui gli an - ge - li can - ta - no lo - de.

14 *f*

E - gli è Di - o am - mi - ra - bi - le e po - ten - te.

18 *mf*

s. «Ser - ban - do la glo - ria re - ga - le del - la

23 *f*

ver - gi - ni - tà io so - no ma - dre del re - del - la glo - ria».

29

E - gli è Di - o am - mi - ra - bi - le e po - ten - te.

Salmello dopo la IV Lettura

Calmo *mp* >

s. Ti pre - go, Si - gno - re Di - o: l'an - ge - lo che tu hai man -

5

da - to ven - ga di nuo - vo e c'in - se - gni co - me ac -

8 *f*

co - glie - re que - sto bam - bi - no. E - gli na - sce - rà per noi.

12

s. Sol - le - va - te, por - te, i vo - stri fron - ta - li, al - za - te - vi,

15

por - te an - ti - che, ed en - tri il re del - la

17

f

glo - - - ria. *f* E - gli na - sce - rà per noi.

Santo

75

San - - to,

San to, San - to il Si - gno-re Dio del - l'u - ni - ver-so. I

13 cie - li e la ter - ra so - no pie - ni del - la tua glo - ria. O - san -

18 na, o - san - - - na, o - san - na nel - l'al - to dei cie -

24 li. Be - ne - det - to co - lui che vie - ne nel no - me del Si - gno - re. O - li.

Tu ci hai redento

CD 96

Mistero del - la fede: Tu ci hai re - den - to con la tua

cro - ce e ri - sur - re - zio - ne. Sal - va - ci, o Sal - va - to - re,

Sal - va - ci, o Sal - va - to - re, o Sal - va - to - re del mon - do.

Mistero del - la fede: Tu ci hai re - den - to con la tua

cro - ce e ri - sur - re - zio - ne. Sal - va - ci, o Sal - va - to - re,

Sal - va - ci, o Sal - va - to - re, o Sal - va - to - re del mon - do.

Tu ci hai redento

CD 97

Mi - ste - ro del - la fe - de:

Oppure:

Mi - ste - ro del - la fe - de:

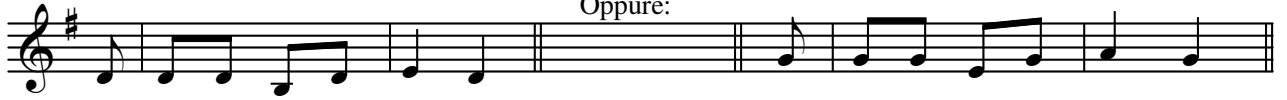

Tu ci hai re - den - to con la tua cro - ce e la tu - a ri - sur - re -

zio - ne. Sal - va - ci, o Sal - va - to - re del mon - - do.

Padre nostro - Ambrosiano

CD 118

Pa-dre no-stro che sei nei cie-li, si - a san-ti-fi-ca-to il tu - o no-me, ven-ga il tu - o

Re-gno, si - a fat-ta la tu - a vo-lon-tà, co-me in cie - lo co - sì in ter - ra.

Dac - ci og - gi il no - stro pa - ne quo - ti - dia - no, e ri - met - ti a noi i no - stri

de - bi - ti co - me noi li ri - met - tia - mo ai no - stri de - bi -

to - ri, e non ci in - dur-re in ten - ta - zio - ne, ma li - be - ra - ci dal ma - le.

Nato per noi

CD 201

1. Na - to per noi, Cri - sto Ge - sù, Fi - glio del - l'Al -

7 tis - si - mo: sei can - ta - to da - gli an - ge - li,

13 sei l'at - te - so dai se - co - li. ¶ Vie - ni, vie - ni, Si -

19 gno - re! Sal - va - ci, Cri - sto Ge - sù!

Nato per noi

CD 201

Interludi

A. La Ciacera

Andantino $\bullet = 80$

mp (8', voce celeste)

The first system of the musical score is in 3/4 time and B-flat major. It features a piano accompaniment with a melody in the right hand and a bass line in the left hand. The melody is marked *mp* and includes the instruction '(8', voce celeste)'. The bass line consists of a simple harmonic accompaniment.

The third system shows a continuation of the melodic and harmonic development. The right hand features a long, flowing line, and the left hand provides a solid harmonic base.

The fourth system continues the piece. The right hand has a more rhythmic melody, and the left hand has a more complex accompaniment with some chords.

rall. gradualmente

ppp

Ped. (16')

Andantino ♩ = 80

25 (II) (Bordone 8', Oboe)

(I) (Flauto 8', 4')

29

(I)

34

40 (II)

Nato per noi

CD 201

Interludi

A. La Ciacera

Andantino $\bullet = 80$

46

mp (8', voce celeste)

50

55

60

rall. gradualmente

65

ppp

Ped. (16')

Andantino ♩ = 80

70 (II) (Bordone 8', Oboe)

I (Flauto 8', 4')

74

I

79

84 (II)

Magnificat

Antifona

mp

Que-sta se - ra sa - pre - te che il Si - gno - re ver - rà* do -

mp

5 *mf* *cresc.* *f*

ma - ni ve - dre - te la glo - ria di Di - o.

mf *cresc.* *f*

11

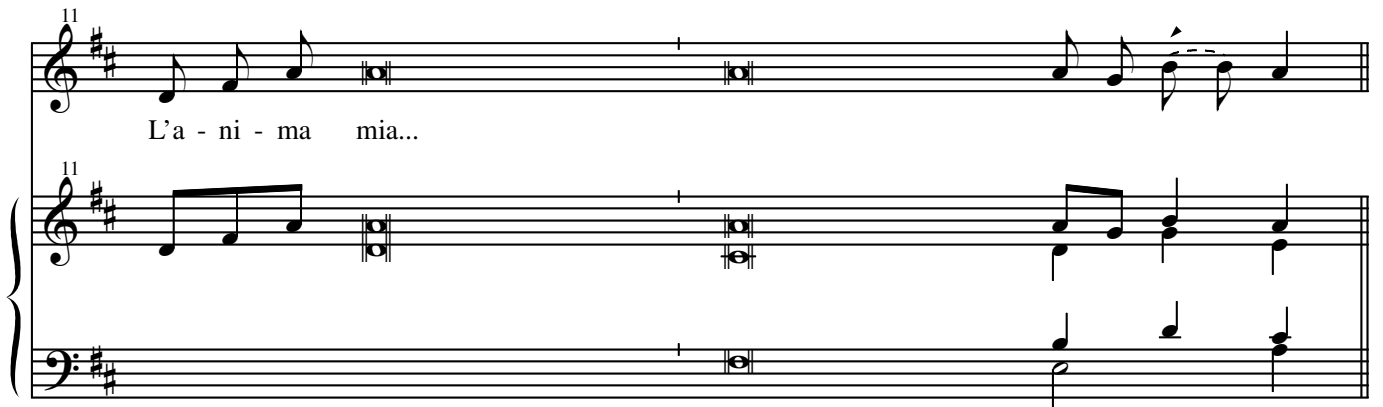

L'a - ni - ma mia...

15 Falso bordone

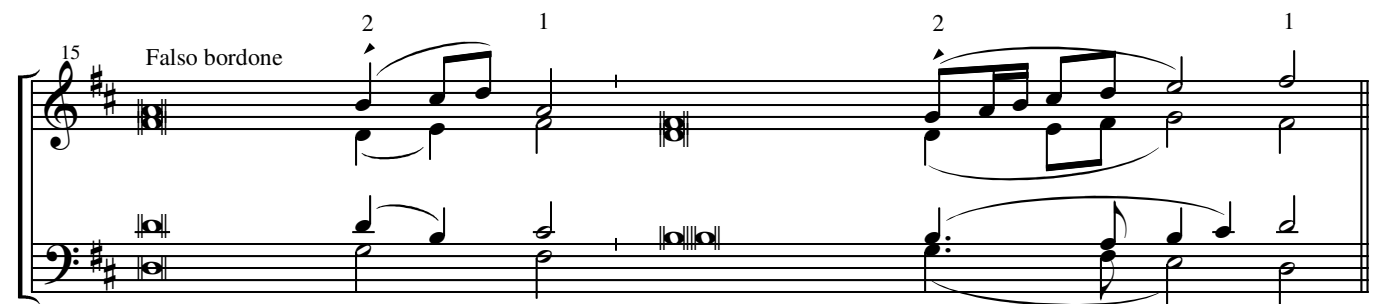

2 1 2 1