# Il regalo

Testo e musica: Domingo S.
Arrangiamento: TwoGenBand

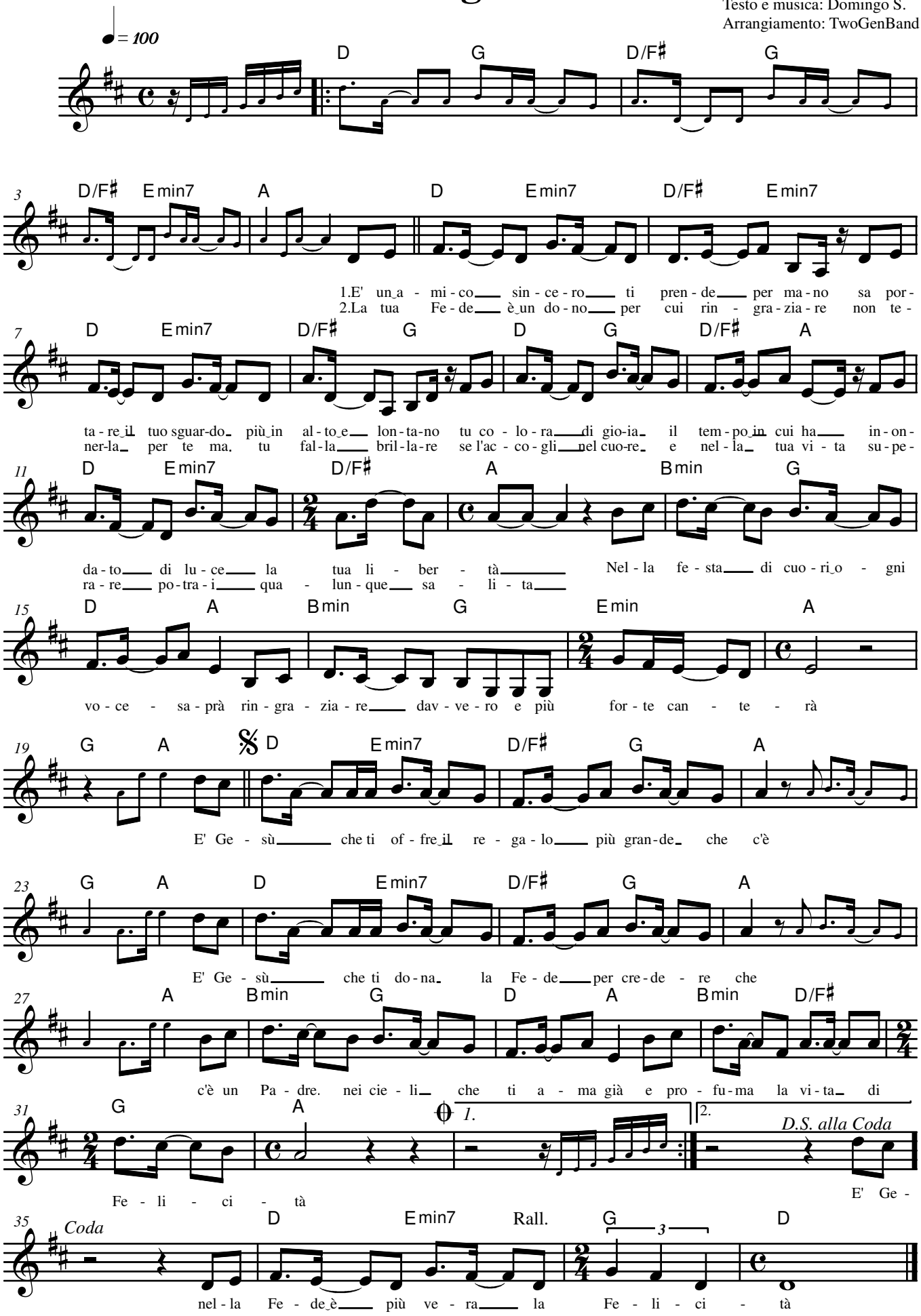


© TwoGenBand 2012 - Rovello Porro